nº 1 (1963) - Siguiriya - Paco de Lucía - (1

Capo : 6

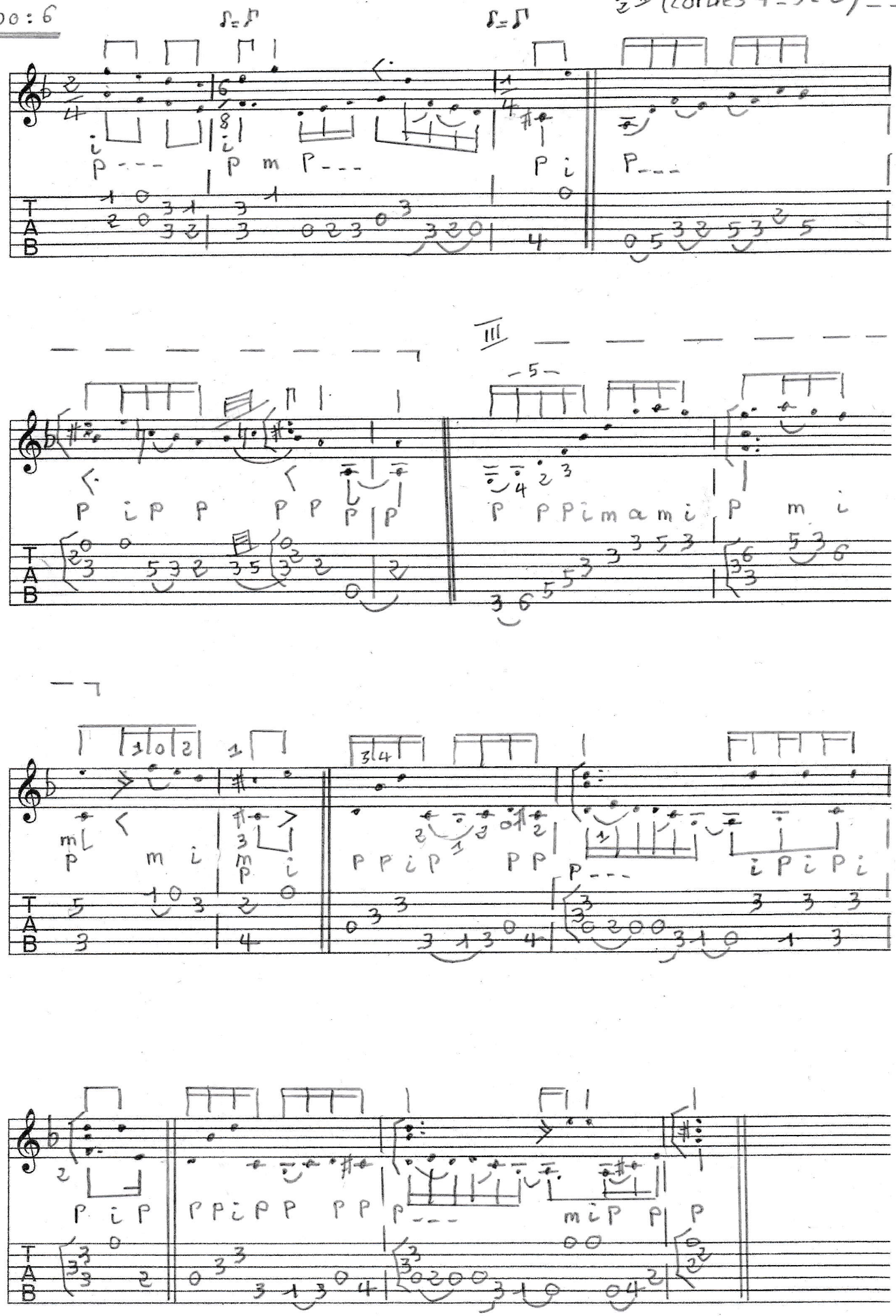

NOVELLO

nº 2 (1963) — Siguiriya — Paco de Lucía — (2
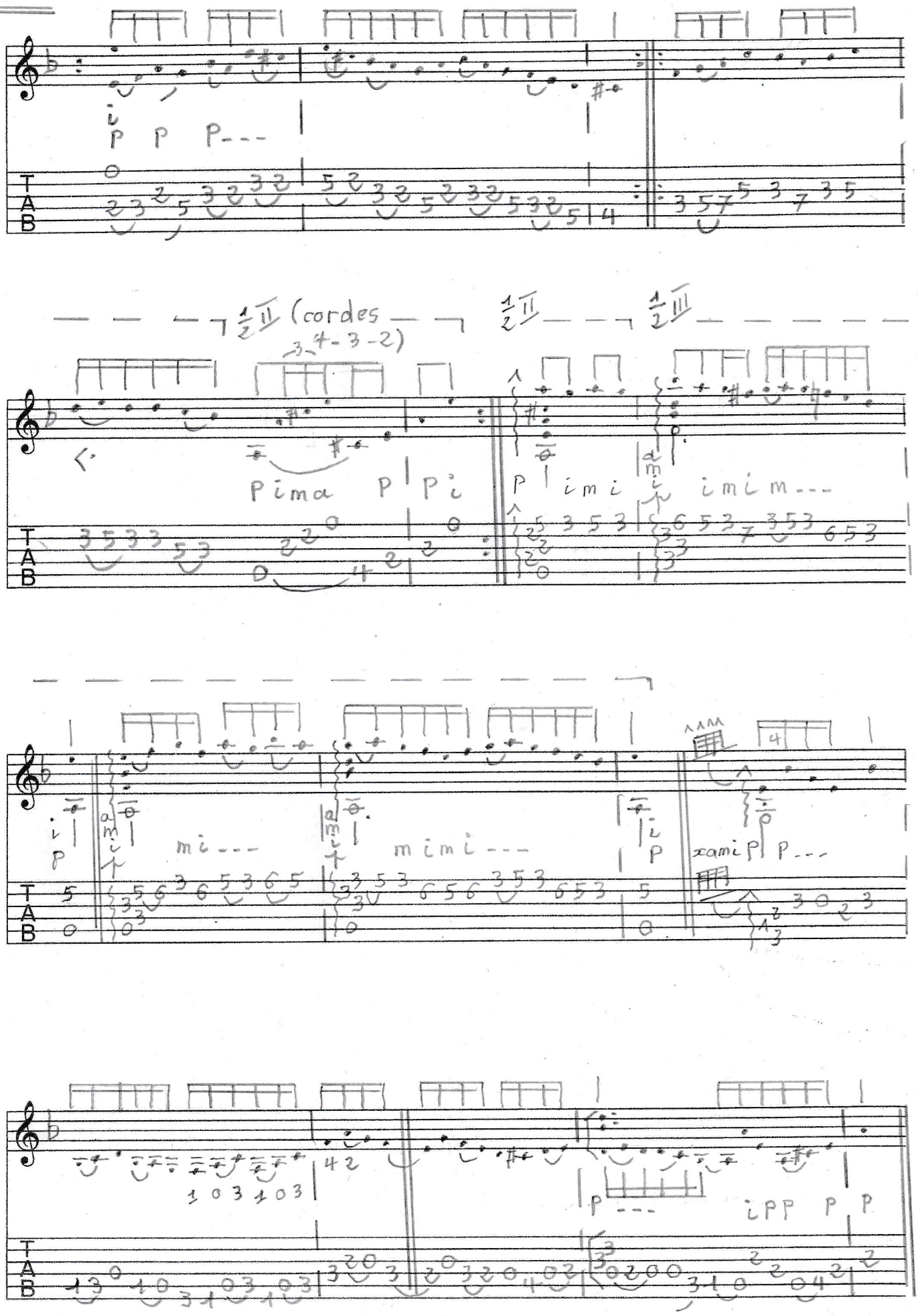
Capo: 5