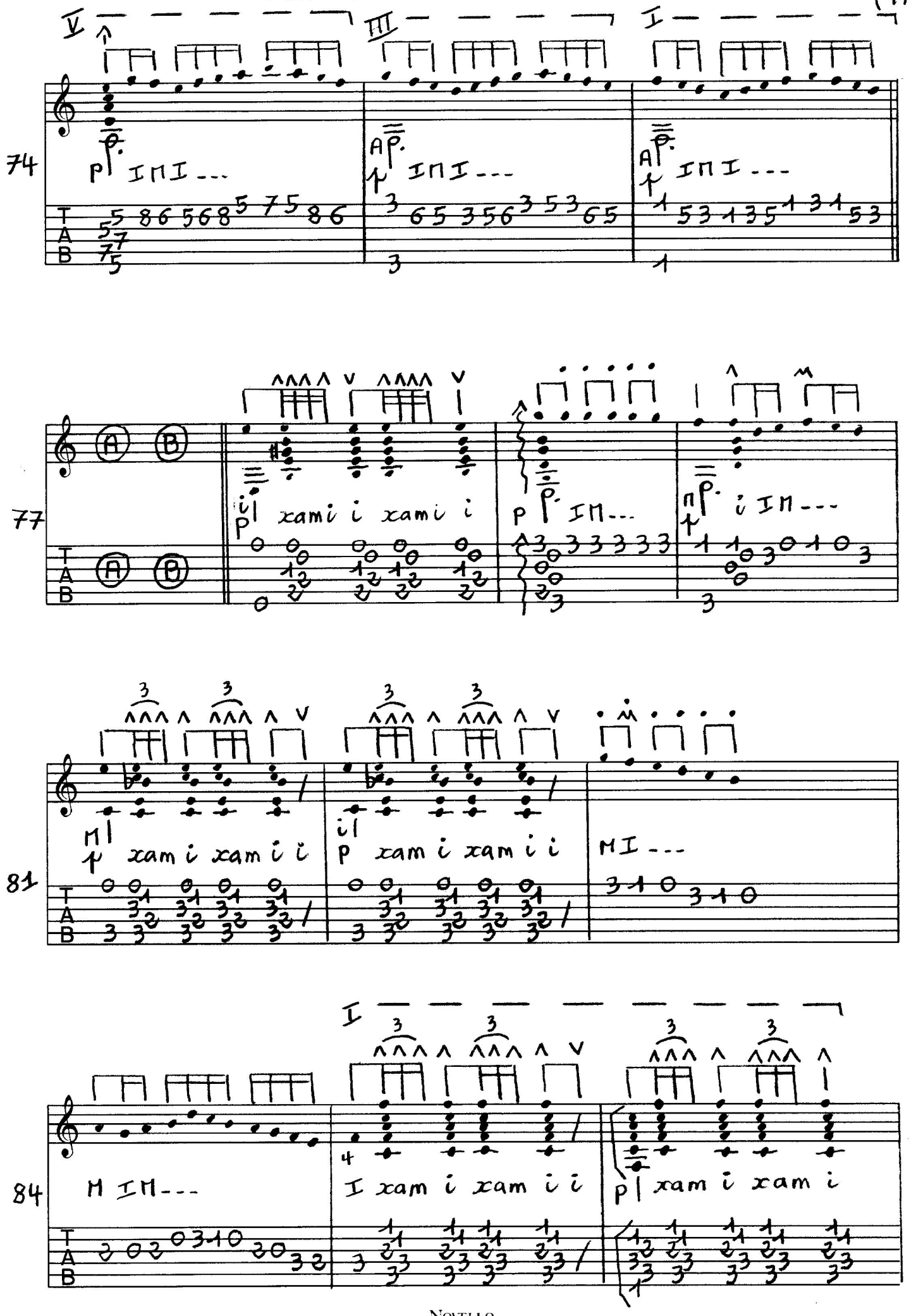"LA CALETA" VERDIALES