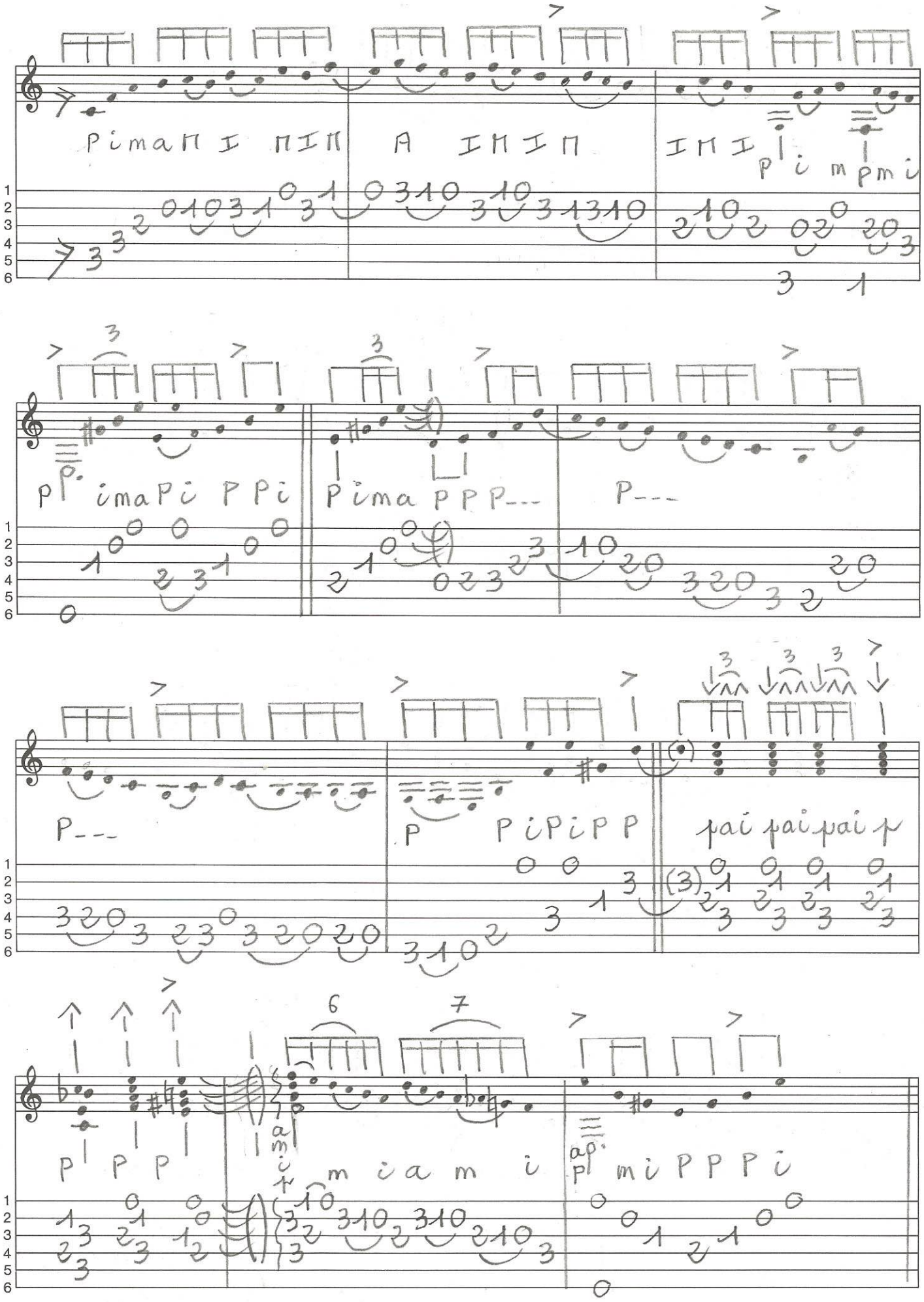# "A mi Luis" Juan Habichuela