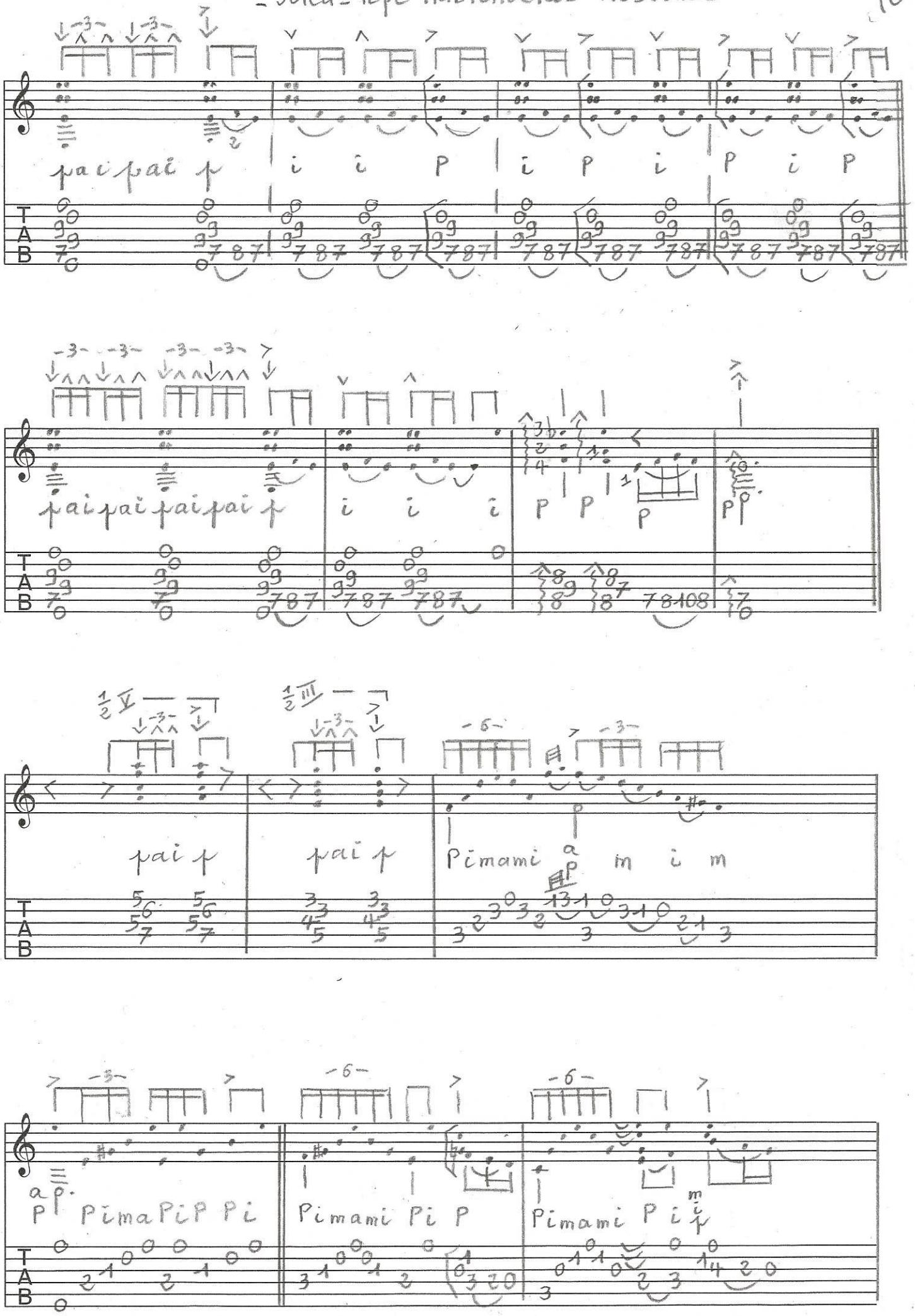Soleá Pepe "Habichuela"_ "Resuene"_