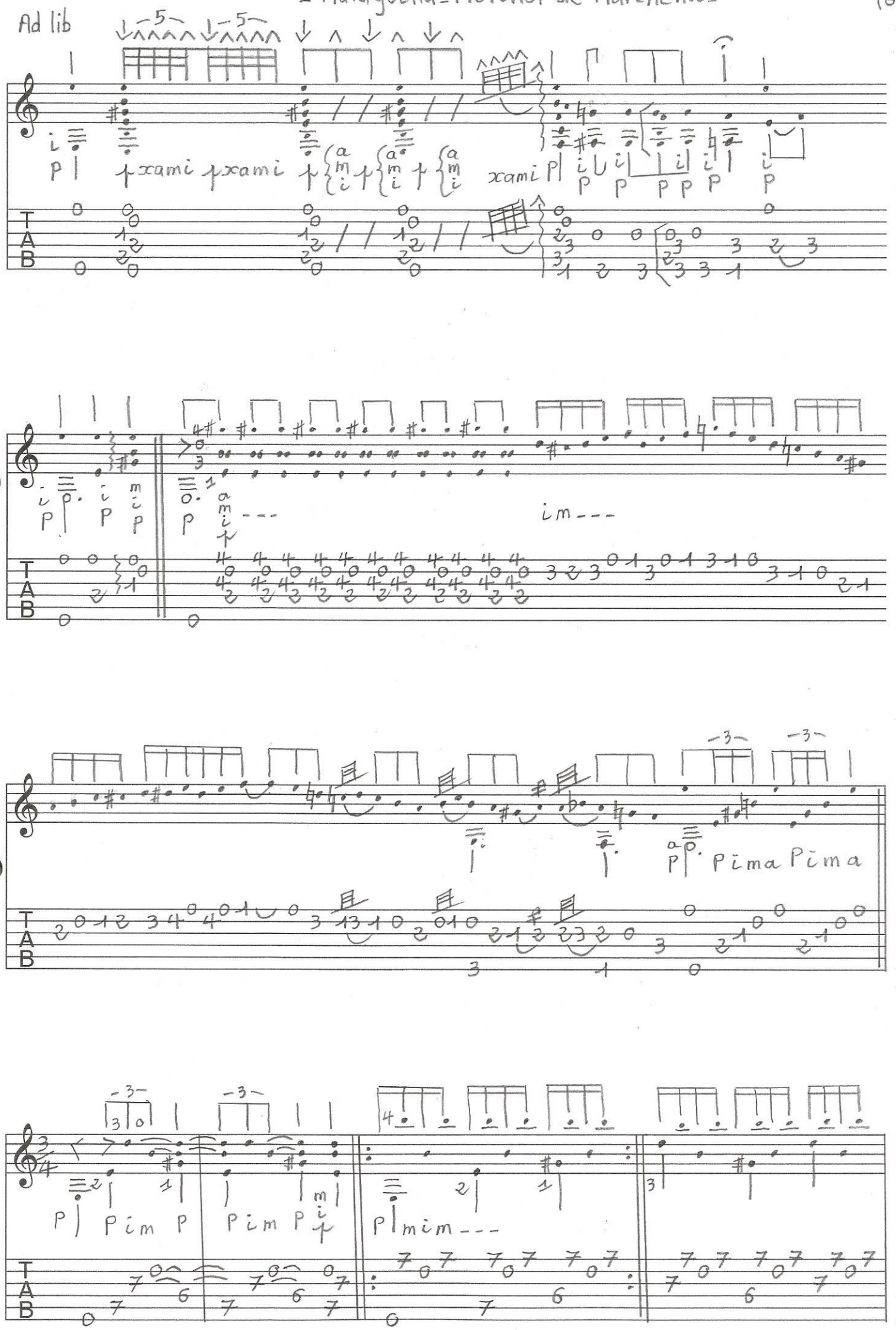
Ad lib
xami xami
xami
im---
Pima Pima
Pim P
Pim P
mim---