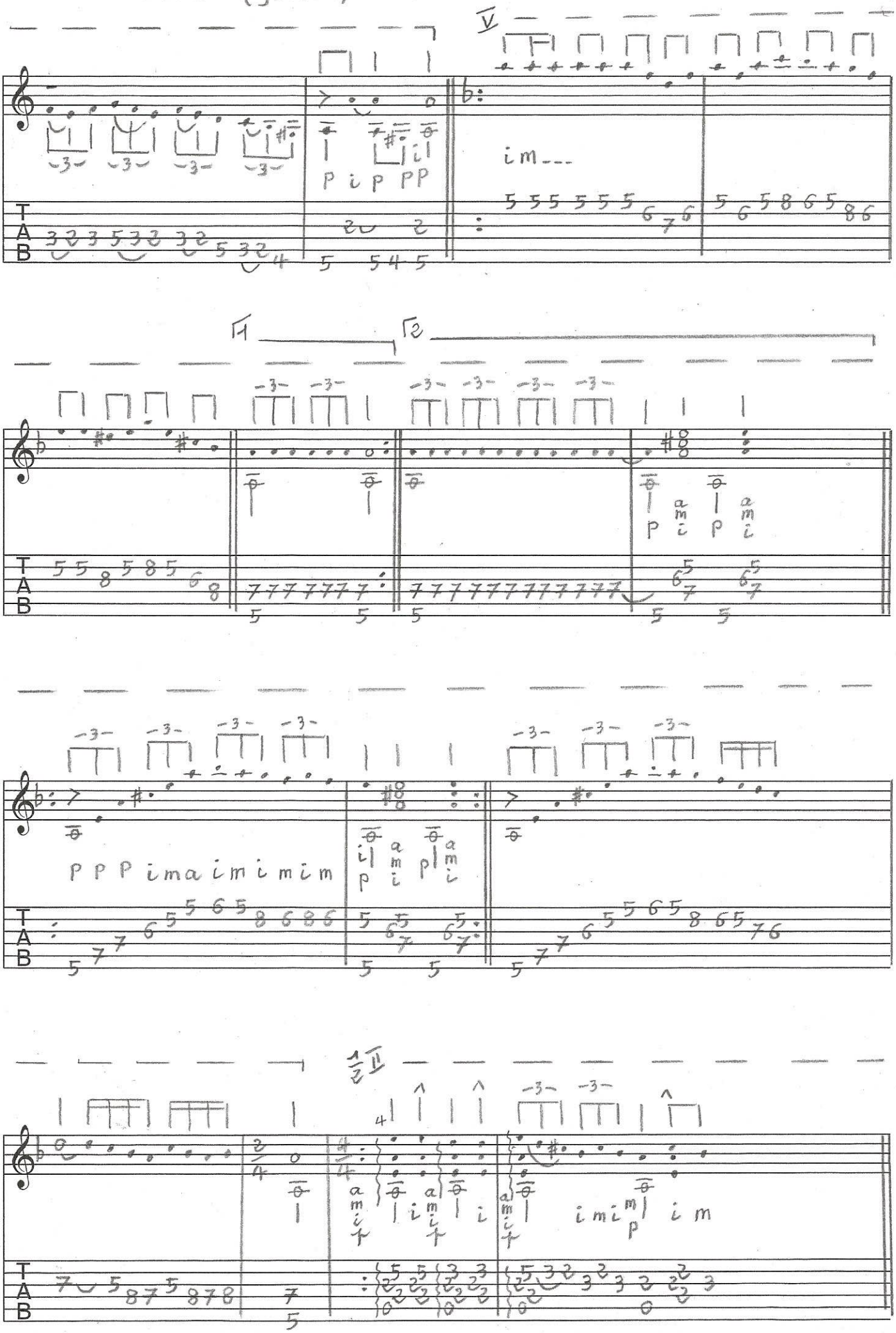"Amina" (zambra) - Pedro del Valle "Perico el del Lunar" (3