8)
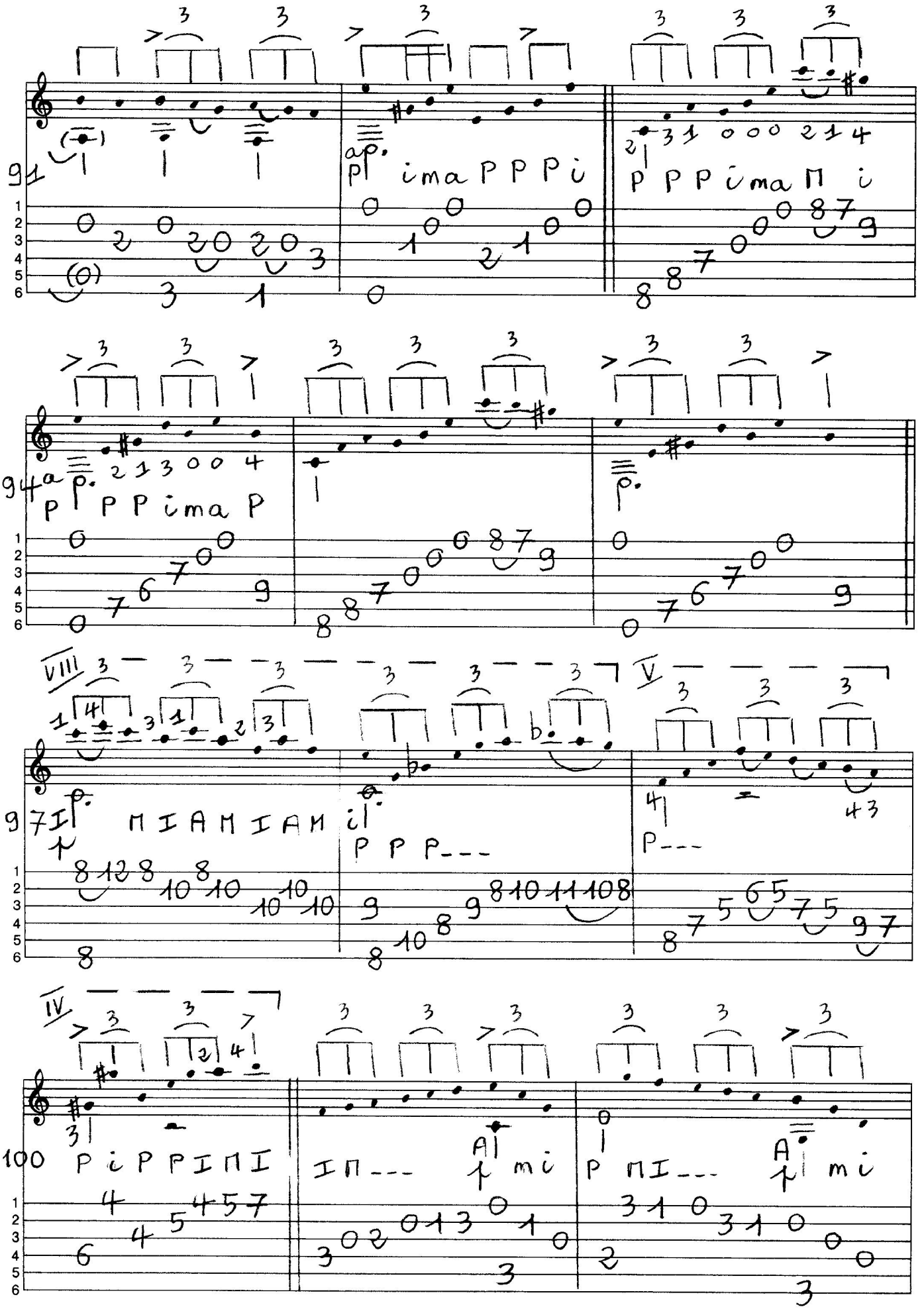
"FUENTE de CARMONA"